

Line #	Direction	Length
L-1	S 31°12'33" E	8.03
L-2	S 30°39'42" E	4.11
L-3	S 12°42'23" E	25.85
L-4	S 89°37'23" E	17.03
L-5	S 19°25'10" E	8.42
L-6	S 8°03'14" E	10.65
L-7	S 85°14'01" W	33.46
L-8	N 2°04'51" W	6.01

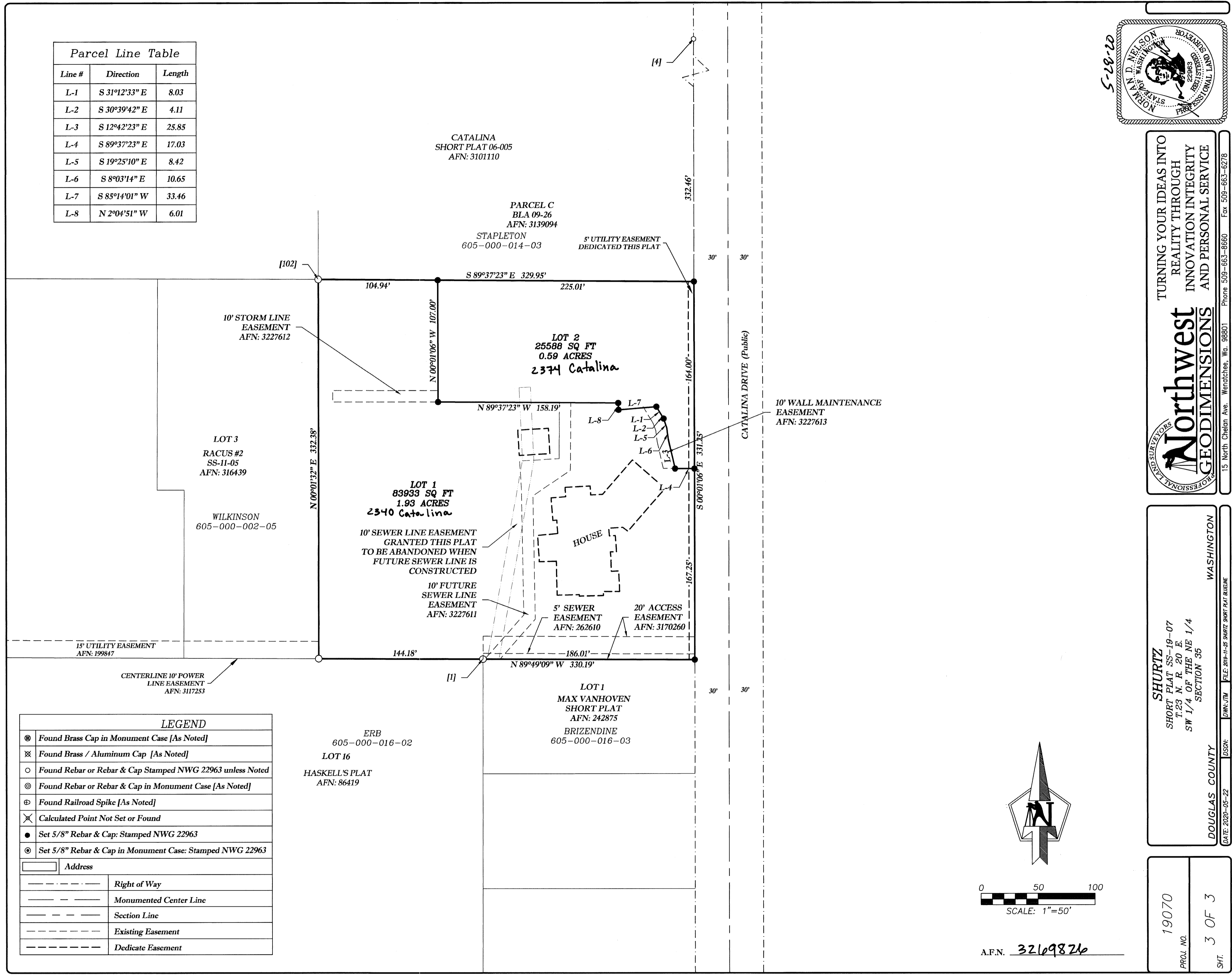

TURNING YOUR IDEAS INTO
 REALITY THROUGH
Northwest
 INNOVATION INTEGRITY
GEODIMENSIONS
 AND PERSONAL SERVICE
 PROFESSIONAL LAND SURVEYORS
 15 North Chelan Ave. Wenatchee, Wa. 98801
 Phone 509-663-8660 Fax 509-663-6278

WASHINGTON
 DOUGLAS COUNTY
 SHURTZ
 SHORT PLAT SS-19-07
 T. 23 N. R. 20 E.
 SW 1/4 OF THE NE 1/4
 SECTION 35
 DATE: 2020-05-22
 DSON: [Signature]
 FILE: 2019-11-28 SHURTZ SHORT PLAT BLUELINE

19070
 PROJ. NO.
 3 OF 3
 SH.

LEGEND	
⊙	Found Brass Cap in Monument Case [As Noted]
⊗	Found Brass / Aluminum Cap [As Noted]
○	Found Rebar or Rebar & Cap Stamped NWG 22963 unless Noted
⊙	Found Rebar or Rebar & Cap in Monument Case [As Noted]
⊕	Found Railroad Spike [As Noted]
⊗	Calculated Point Not Set or Found
●	Set 5/8" Rebar & Cap: Stamped NWG 22963
⊙	Set 5/8" Rebar & Cap in Monument Case: Stamped NWG 22963
Address	
---	Right of Way
---	Monumented Center Line
---	Section Line
---	Existing Easement
---	Dedicate Easement

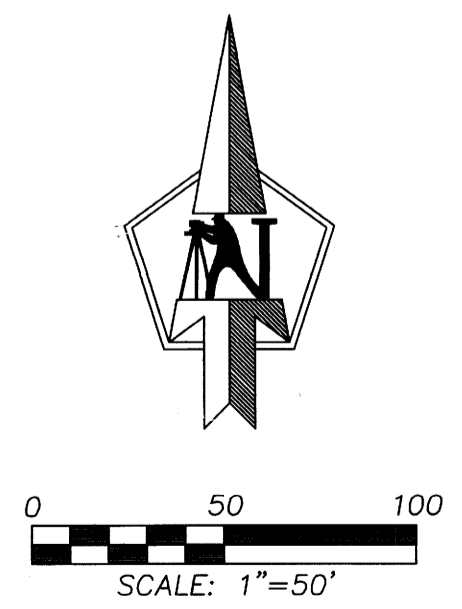

A.F.N. 321698216