

MARYHILL ESTATES EAST

DIVISION 1 - PHASES 1 - 4

A PORTION OF LOT 1, GRANT ROAD SHORT PLAT; WITHIN A PORTION OF THE SE1/4 OF THE NE1/4 AND THE NE1/4 OF THE NE1/4 OF SEC. 18, T.22N., R.21E.W.M., DOUGLAS COUNTY, WA

PROFESSIONAL LAND SURVEYING & LAND USE CONSULTING
P.O. Box 4286 WENATCHEE, WA 98807-4286
Phone: (509) 436-1640
48north.com



DATE: OCTOBER 24, 2022
DRAWN BY: EBG/JBV
PROJECT: 19-050 MARYHILL EAST PLAT S 1_2.DWG

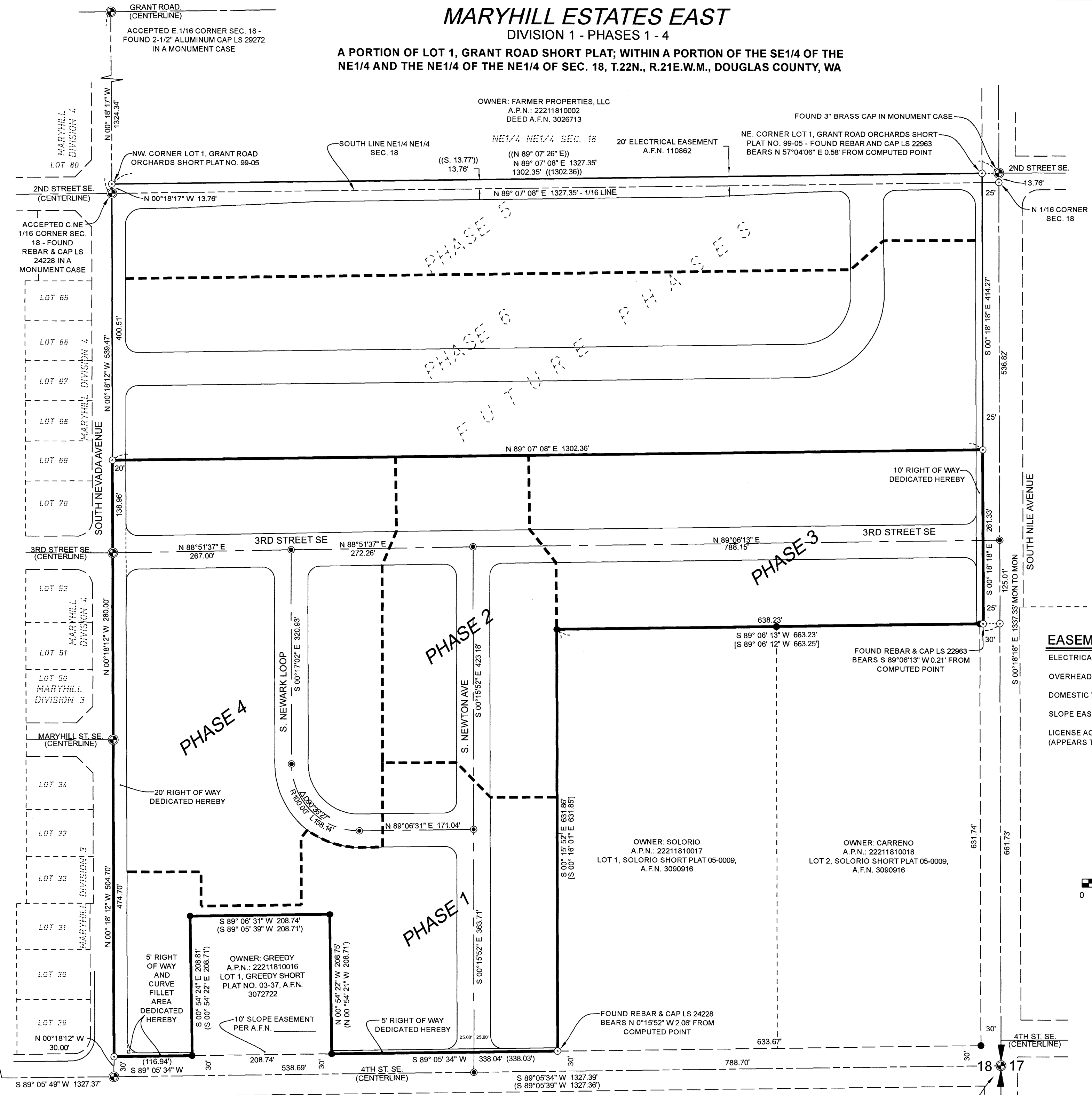

- EASEMENTS**
- ELECTRICAL EASEMENT A.F.N. 110862 (PLOTTED).
 - OVERHEAD ELECTRICAL EASEMENT A.F.N. 211862 (NE1/4 SE1/4 NE1/4).
 - DOMESTIC WATER AGREEMENT A.F.N. 3025873 (TERMINATED).
 - SLOPE EASEMENT A.F.N. 3204047 (NO LONGER APPLICABLE).
 - LICENSE AGREEMENT (FARMING OF FRUIT TREES) A.F.N. 3025871 (APPEARS TO HAVE TERMINATED).

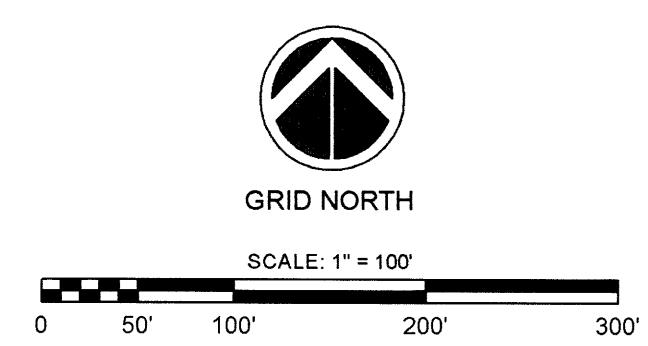

AUDITOR'S INDEX SKETCH

NW	NE	NW	NE
NW	NW	NE	NE
SW	SE	SW	SE
NW	NW	NE	NE
NW	NE	NW	NE
SW	SW	SE	SE
SW	SE	SW	SE
SW	SW	SE	SE

SECTION 18, T.22N., R.21E., W.M., DOUGLAS COUNTY, WA

A.F.N. 3259150